

Semester 1



U-GLISSE OPERATION

Teachers:

Franck PERREAU

Dorian ALLEGRE

Robin VANDEL

Nicolas PIOT

Olivier CALLIET

Administrator:

Patrice MOUNIER

Master SEST:

Amélie KINET

The card

Mandatory and NAMED

to take lessons et have the access to the transport by bus



The image shows a digital application form for the U-Glisse card. It features a QR code in the top left with the text 'Suivez-nous / Follow us' below it. To the right of the QR code is the U-Glisse logo, which includes a mountain range, a pair of goggles, and a shield with a white triangle. Further right is the SUAPS logo (Université Grenoble Alpes). Below these elements are two input fields for 'Nom' and 'Prénom'. On the right side of the form, there is a box with the text 'photo d'identité récente obligatoire'. At the bottom left, there are social media icons for a website (u-glisse.com), Instagram (u_glisse), and Facebook (UGlisse.Grenoble). At the bottom right is the UGA logo (Université Grenoble Alpes).

25,00 euros

- U-Glisse card, usable all the season:
- Profitable from the first trip to les 2 Alpes.
- You have to order it online and come to U-Glisse committee room at MUSE (on monday, tuesday and wednesday from 12pm to 2pm and from 4pm to 6pm) or at the University Swimming-pool (on thursday and friday from 12pm to 2pm and from 4pm to 6pm) to collect it.

<http://u-glisse.com/carte-uglisse/>

The card

<http://u-glisse.com/carte-uglisse/>



How can you get your card ?

You have to order and pay it online :

For the students who come from UGA Grenoble and Valence, INP & IEP Grenoble : choose the product carte U-Glisse in “mon compte SUAPS” <https://suaps-mon-compte.univ-grenoble-alpes.fr>

or flash the QR CODE below (just for the UGA students, INP & IEP)



For all the others students : <https://www.billetweb.fr/carte-u-glisse-hors-uga2> Box office open

or flash the QR CODE below (out of UGA)





ACHAT CARTE SUR
MON COMPTE SUAPS



RETRAIT CARTE GLISSE & GRIMPE
E-TICKET, CARTE D'ÉTUDIANT ET PHOTO D'IDENTITÉ

MUSE-SUAPS

12H
14H

LUNDI

16H

MARDI

18H

MERCREDI

PISCINE-CSU

12H
14H

JEUDI

16H

18H

SUAPS
Université Grenoble Alpes

VENDREDI

S1 TRIPS

les 2 alpes
AEON

30 nov et 1er déc
14 et 15 déc
jeudis 05-12-19 déc

alpe*huez
AEON

07 et 08 déc

SATURDAY

30 nov-07-14 déc

Ski Experience 3-4-5
Snow Découverte 0-1-2

SUNDAY

01-08-15 déc

Ski Découverte 0-1-2
Snow expérience 3-4-5
Freestyle

THURSDAY

05-12-19 déc

2-3-4-5

No level 0 and 1

Send an e-mail
for the ones who
have marks



THE TRIPS

FP no mark

SKIPASS & LESSONS*

*Reserved for UGA students



Procedure for buying a skipass and booking a lesson via a BILLETWEB link

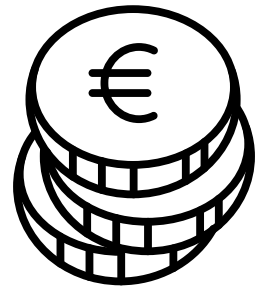

60 euros = 3 skipass
on billetweb link

OU

20 euros = 1 skipass
on billeweb link



Book a lesson

Guaranteed place



Subject to availability
visible [here](#)

0

5



Indicate your
level and practice

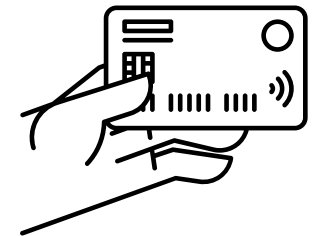

**Skipass given at the
start of the course
and only valid while
on the course.**

In the event of absence, I will inform the teacher in charge as soon as possible.

THE TRIPS

FQ mark

SKIPASS & LESSONS*

*Reserved for UGA students

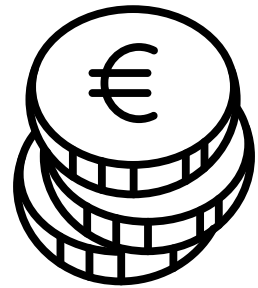

30 euros = 3 skipass
to pay in "mon compte suaps"



Book a lesson

Guaranteed place

No registration to do
because

of **the mandatory attendance**

0

5



Fill the shared document in order to indicate the practice (ski or snowboard) and the level

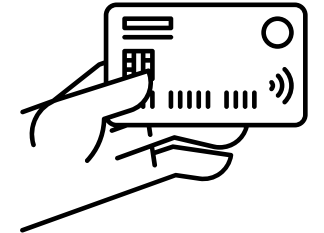

Skipass given at the start of the course and only valid while on the course.



**I inform compulsory my teacher if I'm absent.
If it's not done, you will not have a skipass for a retake.**

S1 TRIPS

TRANSPORT



16 euros

**DES TRANSPORTS
À PRIX MINI**



Booking here : <http://u-glisse.com/transport/>

Tickets must be purchased via BilletWeb no later than :
Thursday 8pm for Saturday and Sunday, subject to availability,
Wednesday 8:30am for Thursday

THE TRIPS

TRANSPORT

The U-Glisse bus stays on site, you will be able to let your belongings (baskets, clothes ...), but the bus is not reachable during the day. Booking here : <http://u-glisse.com/transport/>

There are 2 starts for the U-Glisse bus (be careful to not get the wrong start while you're booking your bus) :

 7 am place de Verdun (in front of IUT GEA)

 or 7:15 am on the Campus at the University Swimming-pool car park.

Return around 6:30 pm - 7 pm

**DES TRANSPORTS
À PRIX MINI**



THE TRIPS

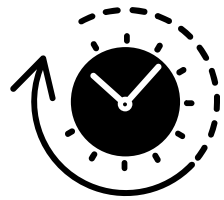

- Meeting : 8:50 am in front of the tourism office (city centre of 2 Alpes)



- When you arrive at the meeting point, you go to the banner corresponding to your practice (ski or snowboard) and your level (1 to 5) with your equipment. Then, you wait for the coach calling you.
- You are in class from 9 am to 12:15 pm, then from 1:45 pm to 5 pm (midday break free from 12:15 pm to 1:45 pm).

THE TRIPS

MEETING

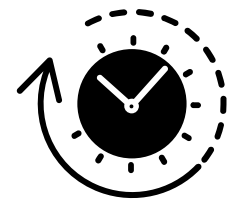

- Meeting : 8:50 am under the Alpe Express finishing station



- When you arrive at the meeting point, you go to the banner corresponding to your practice (ski or snowboard) and your level (1 to 5) with your equipment. Then, you wait for the coach calling you.
- You are in class from 9 am to 12:15 pm, then from 1:45 pm to 5 pm (midday break free from 12:15 pm to 1:45 pm).

THE TRIPS

- You are in charge of your own equipment. If you need to rent ski (or snowboard) equipment, you have some discount at our partner's shop : Horizon montagne (near to Géant Casino) and Adrenaline (city centre of Grenoble)
- u-glisse.com/partenaires/#Matos
- If you come by our Bus, you don't have the time to rent in the ski resort.

- Make sure you have a snack and water in a backpack, or a meal at [Le Saloon](#) (2 alpes).

- **Helmet must be worn at all the times**
- **Back protection very much recommended and mandatory in freestyle**

EQUIPMENT





nicolas.piot@univ-grenoble-alpes.fr
[olivier.calliet @univ-grenoble-alpes.fr](mailto:olivier.calliet@univ-grenoble-alpes.fr)