

Semester
2



U-GLISSE

OPERATION

Teachers:

Dorian ALLEGRE

Robin VANDEL

Nicolas PIOT

Olivier CALLIET

Administrator:

Patrice MOUNIER

Master SEST:

Amélie KINET

The card

Mandatory and NAMED

to take lessons et have the access to the transport by bus



The image shows a sample of the U-GLISSE card application form. It features a QR code in the top left corner with the text 'Suivez-nous / Follow us' below it. To the right of the QR code is the U-GLISSE logo, which includes a mountain range, a pair of goggles, and a shield with a white triangle. Below the logo are two input fields for 'Nom' and 'Prénom'. In the top right corner, there is the SUAPS logo (Université Grenoble Alpes) and a red-bordered box containing the text 'photo d'identité récente obligatoire'. At the bottom left, there are social media icons for a website (u-glisse.com), Instagram (u_glisse), and Facebook (UGlisse.Grenoble). At the bottom right is the UGA logo (Université Grenoble Alpes).

25,00 euros

- U-Glisse card, usable all the season:
- Profitable from the first trip to les 2 Alpes.
- You have to order it online and come to U-Glisse committee room at MUSE (on monday, tuesday and wednesday from 12pm to 2pm and from 4pm to 6pm) or at the University Swimming-pool (on thursday and friday from 12pm to 2pm and from 4pm to 6pm) to collect it.

<http://u-glisse.com/carte-uglisse/>

The card

<http://u-glisse.com/carte-uglisse/>



How can you get your card ?

You have to order and pay it online :

For the students who come from UGA Grenoble and Valence, INP & IEP Grenoble : choose the product carte U-Glisse in “mon compte SUAPS” <https://suaps-mon-compte.univ-grenoble-alpes.fr>

or flash the QR CODE below (just for the UGA students, INP & IEP)



For all the others students : <https://www.billetweb.fr/carte-u-glisse-hors-uga2> Box office open

or flash the QR CODE below (out of UGA)



EVENT

Thursday 20/03 and Saturday 22/03

The Glisse Universitaire is celebrating its **50th anniversary**, and U-glisse is looking forward to seeing you on Thursday, March 20 and Saturday, March 22, 2025 to celebrate.

2 special days full of surprises are in the pipeline.



If you don't want to miss anything, follow us on instagram or [U-Glisse.com](https://www.u-glisse.com)

50 ANS DE GLISSE UNIVERSITAIRE

WE ARE BACK

JEUDI 20/03 & SAMEDI 22/03

Logos: UGA Université Grenoble Alpes, SUAPS Université Grenoble Alpes, ESUG, U-RIDE, U-GLISSE, LES 7 LAUX L'APPEL DE LA MONTAGNE, les 2 alpes AEON, CLAM-ROUSSE, la Grave, alpe d'auvergne, ekosport.fr, HORIZON MONTAGNE LA VOIE À 360°, adrenaline, K, BELLAN, bam FREESPORTS, lexo 38.

S2 TUESDAY TRIPS

LES **7** L'APPEL
DE LA MONTAGNE
LAUX

Afternoon

All Mountain Academy*

*freeride discovery for level 5
skiers



S2 THURSDAY TRIPS

LES **7** L'APPEL
DE LA MONTAGNE
LAUX

Morning

Freeride Mountain Academy *
*freeride discovery for level 5
skiers

Afternoon

Ski/ Snow Découverte 0-1-2
Ski / Snow Experience 3-4-5
+ Freestyle



S2 Tuesday trips

FQ mark

SKIPASS & LESSONS*

*Reserved for UGA students



Procedure for buying a skipass and booking a lesson via a BILLETWEB link

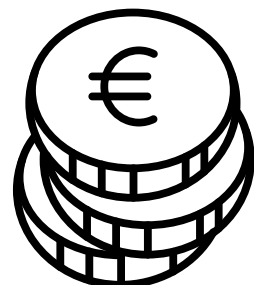

**30 euros = 6 skipass
1/2 day**
My suaps account

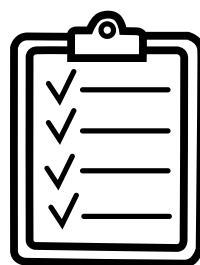

Book a lesson

Guaranteed place

No registration at each session as **attendance is mandatory**

0

5



Indicate your level and practice

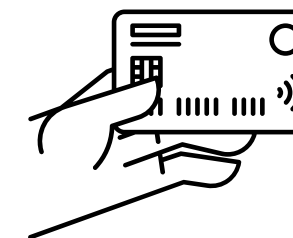

Skipass given at the start of the course and only valid while on the course.



I must inform my teacher of any absence. If you don't, you will not have a skipass for a retake.

S2 Thursday trips

FP no mark

SKIPASS & LESSONS*

*Reserved for UGA students



Procedure for buying a skipass and booking a lesson via a BILLETWEB link

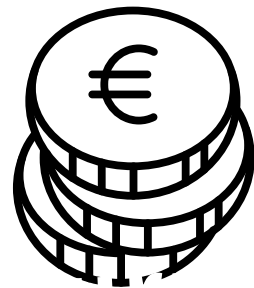

60 euros = 6 skipass
1/2 day
My suaps account

OR

10 euros = 1 skipass
billetweb 1/2 day



Book a lesson

Guaranteed place

No registration at each session

Subject to availability.

Registration [here](#)



0

5



Indicate your level and practice

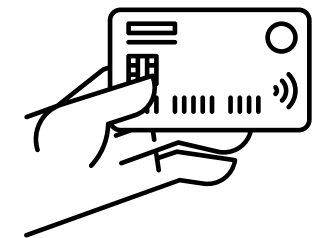

Skipass given at the start of the course and only valid while on the course.

In case of absence, I inform the teacher in charge as soon as possible.

S2 SATURDAY TRIPS

See schedule for dates and proposed levels for each outing

Day

Ski/ Snow Découverte 0-1-2
Ski / Snow Expérience 3-4-5
+ Freestyle

18/01

08/02, 15/02, 22/02

15/03, 29/03, 05/04, 12/04



11/01, 25/01,
01/02



S2 Saturday trips

FQ Mark

SKIPASS & LESSONS*

*Reserved for UGA students



Procedure for buying a skipass and booking a lesson via a BILLETWEB link

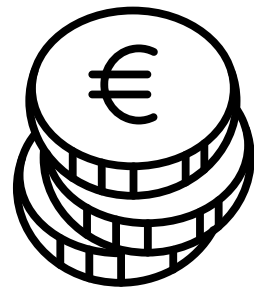

40 euros = 4 skipass day

My suaps account



Book a lesson

Guaranteed place

No registration at each session as **attendance is mandatory**

0

5



Indicate your level and practice

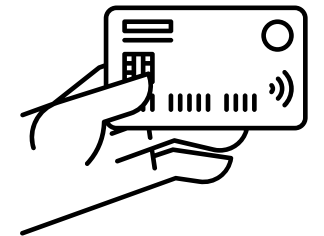

Skipass given at the start of the course and only valid while on the course.



I must inform my teacher of any absence. If you don't, you will not have a skipass for a retake.

S2 Saturday trips

FP no mark

SKIPASS & LESSONS*

*Reserved for UGA students



Procedure for buying a skipass and booking a lesson via a BILLETWEB link

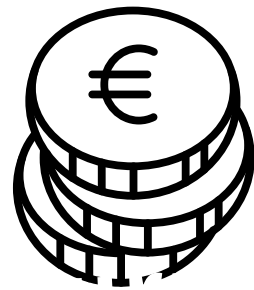

80 euros = 4 skipass day

My suaps account

OR

20 euros = 1 skipass day
billetweb



Book a lesson

Guaranteed place

No registration at each session

Subject to availability.

Registration [here](#)



0

5



Indicate your level and practice

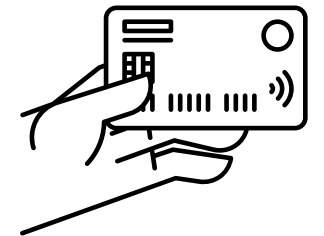

Skipass given at the start of the course and only valid while on the course.

In case of absence, I inform the teacher in charge as soon as possible.

S2 TRIPS

TRANSPORTATION

Thursday afternoon



9,00 euros

Saturday day



16,00 euros

Book your place :

<http://u-glisse.com/transport/>

Tickets must be picked up on BilletWeb no later than:

Thursday 8 p.m. for Saturday,

Wednesday 8:30 a.m. for Thursday, subject to availability.

*selon planning

S2 TRIPS

TRANSPORTATION

Departure location :

The U-Glisse bus stays on site, you will be able to let your belongings (baskets, clothes ...), but the bus is not reachable during the day.

Booking here : <http://u-glisse.com/transport/>

SATURDAY START



7 am place de Verdun (in front of IUT GEA)
or 7:15 am on the Campus at the University Swimming-pool car park.

THURSDAY START



12:20 pm place de Sfax, tram stop “cité internationale”
or 12:45 pm on the Campus at the University Swimming-pool car park.

S2 TRIPS

TRANSPORTATION

Departure location :

Départ de Verdun

1 Place de Verdun
Devant l'IUT GEA

Pour les sorties 2 Alpes ou Alpe d'Huez
départ 7h



Départ de Minatec

Place de Sfax
arrêt tram cité internationale

Pour les sorties 7 laux ou Chamrousse
départ 12h20



Départ du campus

Parking en face de la piscine du CSU

Pour les sorties 2 Alpes ou Alpe d'Huez
départ 7h15

Pour les sorties 7 laux ou Chamrousse
départ 12h45



TRIPS

MEETING POINT

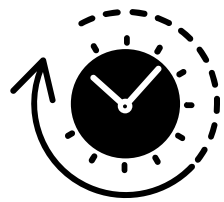

- Meeting : 8:50 am in front of the tourism office (city centre of 2 Alpes)



- When you arrive at the meeting point, you go to the banner corresponding to your practice (ski or snowboard) and your level (1 to 5) with your equipment. Then, you wait for the coach calling you.
- You are in class from 9 am to 12:15 pm, then from 1:45 pm to 5 pm (midday break free from 12:15 pm to 1:45 pm).

TRIPS

MEETING POINT

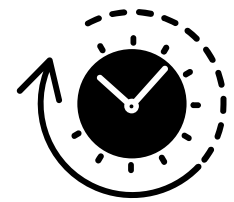

- Meeting : 8:50 am under the Alpe Express finishing station



- When you arrive at the meeting point, you go to the banner corresponding to your practice (ski or snowboard) and your level (1 to 5) with your equipment. Then, you wait for the coach calling you.
- You are in class from 9 am to 12:15 pm, then from 1:45 pm to 5 pm (midday break free from 12:15 pm to 1:45 pm).

TRIPS

MEETING POINT

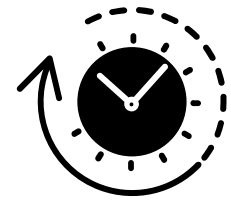

- Meeting point: 1:50 p.m. at the Chamois chairlift departure point



- When you arrive at the meeting point, take your equipment and head for the sign corresponding to your level (1 to 5) and type of skiing or snowboarding, and wait for the coach to call you.
- You're in class from 2pm to 5pm.

TRIPS

MEETING POINT

CHAMROUSSE
Alpes - France 1700

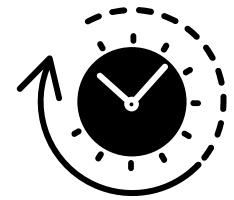

- Meeting point: 1:50 p.m. at the start of the La Bérangère chairlift



- When you arrive at the meeting point, take your equipment and head for the sign corresponding to your level (1 to 5) and type of skiing or snowboarding, and wait for the coach to call you.
- You're in class from 2pm to 5pm.

TRIPS

- You are in charge of your own equipment. If you need to rent ski (or snowboard) equipment, you have some discount at our partner's shop : Horizon montagne (near to Géant Casino) and Adrenaline (city centre of Grenoble)
- u-glisse.com/partenaires/#Matos
- If you come by our Bus, you don't have the time to rent in the ski resort.
- Make sure you have a snack and water in a backpack, or a meal at le Saloon (2 alpes) or Kaktuss (7 Laux)
- **Helmet must be worn at all the times**
- **Back protection very much recommended and mandatory in freestyle**

EQUIPMENT

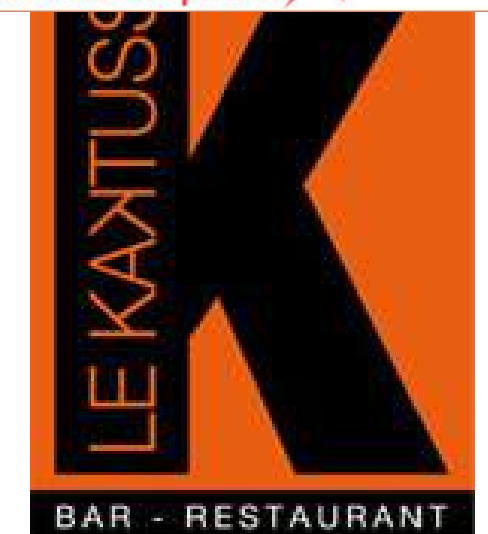



nicolas.piot@univ-grenoble-alpes.fr
[olivier.calliet @univ-grenoble-alpes.fr](mailto:olivier.calliet@univ-grenoble-alpes.fr)